

QUICK START GUIDE

Use OPVEE® (nalmeфene) Nasal Spray for known or suspected opioid overdose in adults and children 12 years of age and older.

- **Important:** OPVEE® Nasal Spray is for use **in the nose only**
- **Do not remove or test** OPVEE® Nasal Spray before use
- Each OPVEE® Nasal Spray has 1 dose and cannot be reused
- You do not need to prime OPVEE® Nasal Spray

1. Check for response



- **Shout** "wake up" and **shake** the person gently
- If there is no response, slow breathing, or no breathing, **lay the person flat on their back**

2. Prepare



- **Remove** OPVEE® Nasal Spray from the box
- **Peel** off the back from the top corner to open the OPVEE® Nasal Spray blister
- **Hold** the OPVEE® Nasal Spray with your fingers on both sides of the nozzle and your thumb on the white plunger
- **Do not press the plunger yet**

3. Give a dose in the nose



- Provide support behind the neck with your hand and tilt the person's head back
- **Gently insert the nozzle into one nostril** until your fingers on either side of the nozzle are against the bottom of the person's nose
- **Push the plunger firmly** all the way down until it stops to give a dose

4. Call 911 and place person on their side

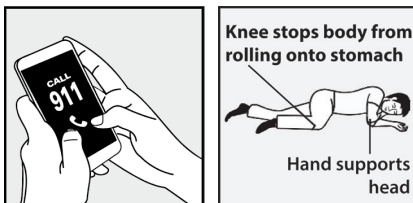

- **Call 911** or get emergency medical help right away
- **Move the person on their side (recovery position)**
- Stay with the person until medical help arrives

5. Watch and give another dose

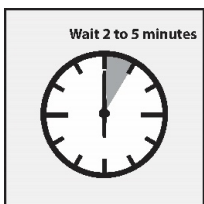

- **Wait 2 to 5 minutes** to see if the person wakes up
- If the person does not wake up:
 - **Get a new OPVEE® Nasal Spray** from the box
 - **Give another dose** in the other nostril
 - If more OPVEE® Nasal Sprays are available, repeat Steps 1 through 3 every 2 to 5 minutes, alternating nostrils, until the person wakes up or medical help arrives